

# Fantasy on a Shaker Theme

Tim Brace

Spirited but not too fast

Classical Guitar 1

Classical Guitar 2

Classical Guitar 3

Classical Guitar 4

Cl. Gtr. 1

Cl. Gtr. 2

Cl. Gtr. 3

Cl. Gtr. 4

5

*subito mp*

*f*

more free downloadable music at  
[www.magnoliaarts.com](http://www.magnoliaarts.com)

*mf*

10

Cl. Gtr. 1

Cl. Gtr. 2

Cl. Gtr. 3

Cl. Gtr. 4

14

Cl. Gtr. 1

Cl. Gtr. 2

Cl. Gtr. 3

Cl. Gtr. 4

19 same as before

Cl. Gtr. 1

Cl. Gtr. 2

Cl. Gtr. 3

Cl. Gtr. 4

24

Cl. Gtr. 1

Cl. Gtr. 2

Cl. Gtr. 3

Cl. Gtr. 4

28

Cl. Gtr. 1

Cl. Gtr. 2

Cl. Gtr. 3

Cl. Gtr. 4

33

Cl. Gtr. 1

Cl. Gtr. 2

Cl. Gtr. 3

Cl. Gtr. 4

37

Cl. Gtr. 1

Cl. Gtr. 2

Cl. Gtr. 3

Cl. Gtr. 4

42

Cl. Gtr. 1

Cl. Gtr. 2

Cl. Gtr. 3

Cl. Gtr. 4

47

Cl. Gtr. 1

Cl. Gtr. 2

Cl. Gtr. 3

Cl. Gtr. 4

51

Cl. Gtr. 1

Cl. Gtr. 2

Cl. Gtr. 3

Cl. Gtr. 4

56

Cl. Gtr. 1

Cl. Gtr. 2

Cl. Gtr. 3

Cl. Gtr. 4

61

Cl. Gtr. 1

Cl. Gtr. 2

Cl. Gtr. 3

Cl. Gtr. 4

64

Cl. Gtr. 1

Cl. Gtr. 2

Cl. Gtr. 3

Cl. Gtr. 4

67

Cl. Gtr. 1

Cl. Gtr. 2

Cl. Gtr. 3

Cl. Gtr. 4

70

Cl. Gtr. 1

Cl. Gtr. 2

Cl. Gtr. 3

Cl. Gtr. 4

73

*f* *mf*

Cl. Gtr. 1

Cl. Gtr. 2

Cl. Gtr. 3

Cl. Gtr. 4

77

Cl. Gtr. 1

Cl. Gtr. 2

Cl. Gtr. 3

Cl. Gtr. 4

82

Cl. Gtr. 1

Cl. Gtr. 2

Cl. Gtr. 3

Cl. Gtr. 4

86

Cl. Gtr. 1

Cl. Gtr. 2

Cl. Gtr. 3

Cl. Gtr. 4

90

*mp*

Cl. Gtr. 1

Cl. Gtr. 2

Cl. Gtr. 3

Cl. Gtr. 4

95 *mf*

Cl. Gtr. 1

Cl. Gtr. 2

Cl. Gtr. 3

Cl. Gtr. 4

100 *mp* *mf*

Cl. Gtr. 1

Cl. Gtr. 2

Cl. Gtr. 3

Cl. Gtr. 4

105

Cl. Gtr. 1

Cl. Gtr. 2

Cl. Gtr. 3

Cl. Gtr. 4

108

Cl. Gtr. 1

Cl. Gtr. 2

Cl. Gtr. 3

Cl. Gtr. 4

111

Cl. Gtr. 1

Cl. Gtr. 2

Cl. Gtr. 3

Cl. Gtr. 4

114

Cl. Gtr. 1

Cl. Gtr. 2

Cl. Gtr. 3

Cl. Gtr. 4

117

*f* *mf* *ff*

Cl. Gtr. 1

Cl. Gtr. 2

Cl. Gtr. 3

Cl. Gtr. 4

Notes:

articulation, tempo, and dynamic markings have been kept to a minimum so that you can more freely interpret the piece. Dynamic markings above the first voice apply to all voices. Rolled chords specifically called for are marked as such: use your own judgment for the placing of rolled chords elsewhere (but be spare!).

Most of all, have fun, and make it your own!

Tim

# Fantasy on a Shaker Theme - 4

Tim Brace

Spirited but not too fast

5

10

16

21

26

32

38

*mf*

*subito mp*

*f*

same as before

95

*mf* *mp* *mf*

102

107

112

117

*f* *mf* *ff*

# Fantasy on a Shaker Theme - 3

Tim Brace

Spirited but not too fast

6

11

16

21

27

33

39

*mf*

*subito mp*

*f*

*mf*

Fantasy on a Shaker Theme

46

51

57

63

68

73

78

84

90

96

*mf* *mp* *mf*

102

107

112

117

*f* *mf* *ff*

# Fantasy on a Shaker Theme - 2

Tim Brace

Spirited but not too fast

6

12

17

23

28

34

40

*mf*

*subito mp*

*f*

*mf*

same as before

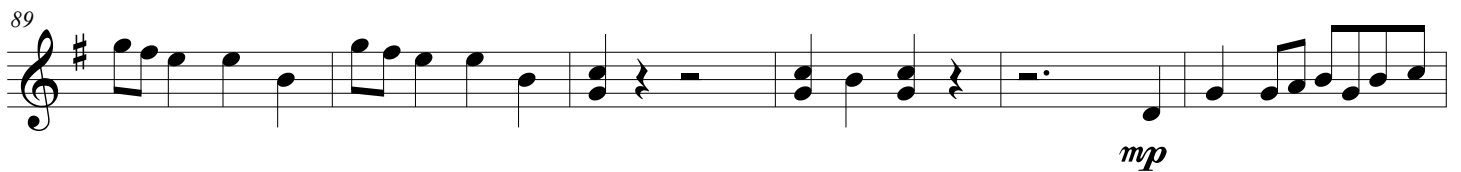
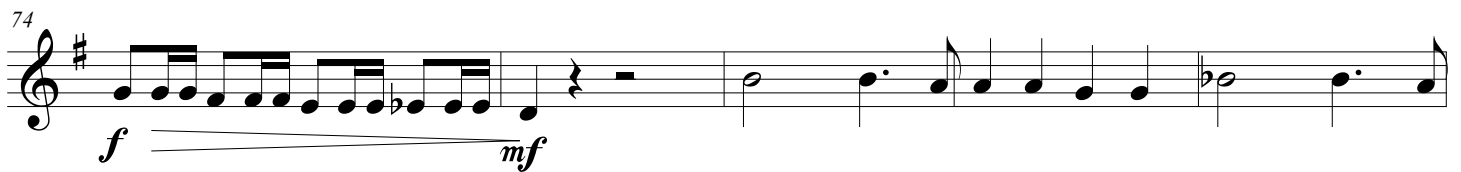
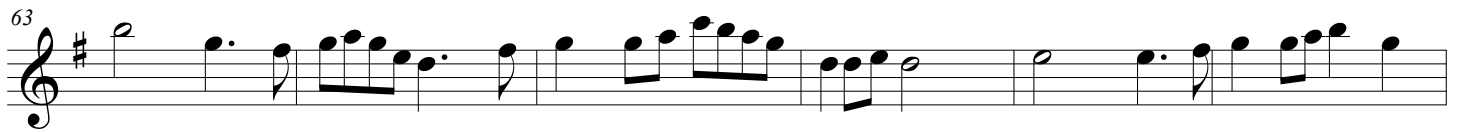
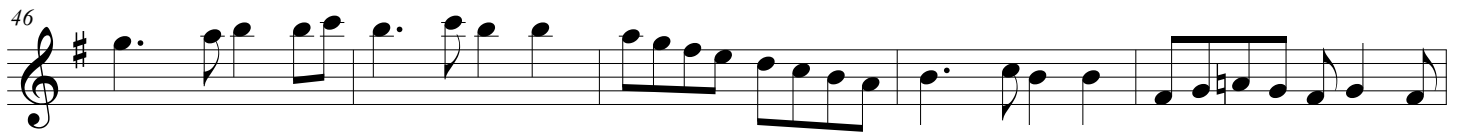

95

*mf* *mp*

101

*mf*

108

114

*f* *mf* *ff*

# Fantasy on a Shaker Theme - 1

Tim Brace

Spirited but not too fast

mf

6

subito mp f mf

12

18 same as before

24

29

35

40

Fantasy on a Shaker Theme

47

53

59

65

70

*f* ————— *mf*

76

82

87

92

*mp*

98

*mf* *mp* *mf*

104

110

116

*f* *mf* *ff*